

DETAIL OF FOUNDATION

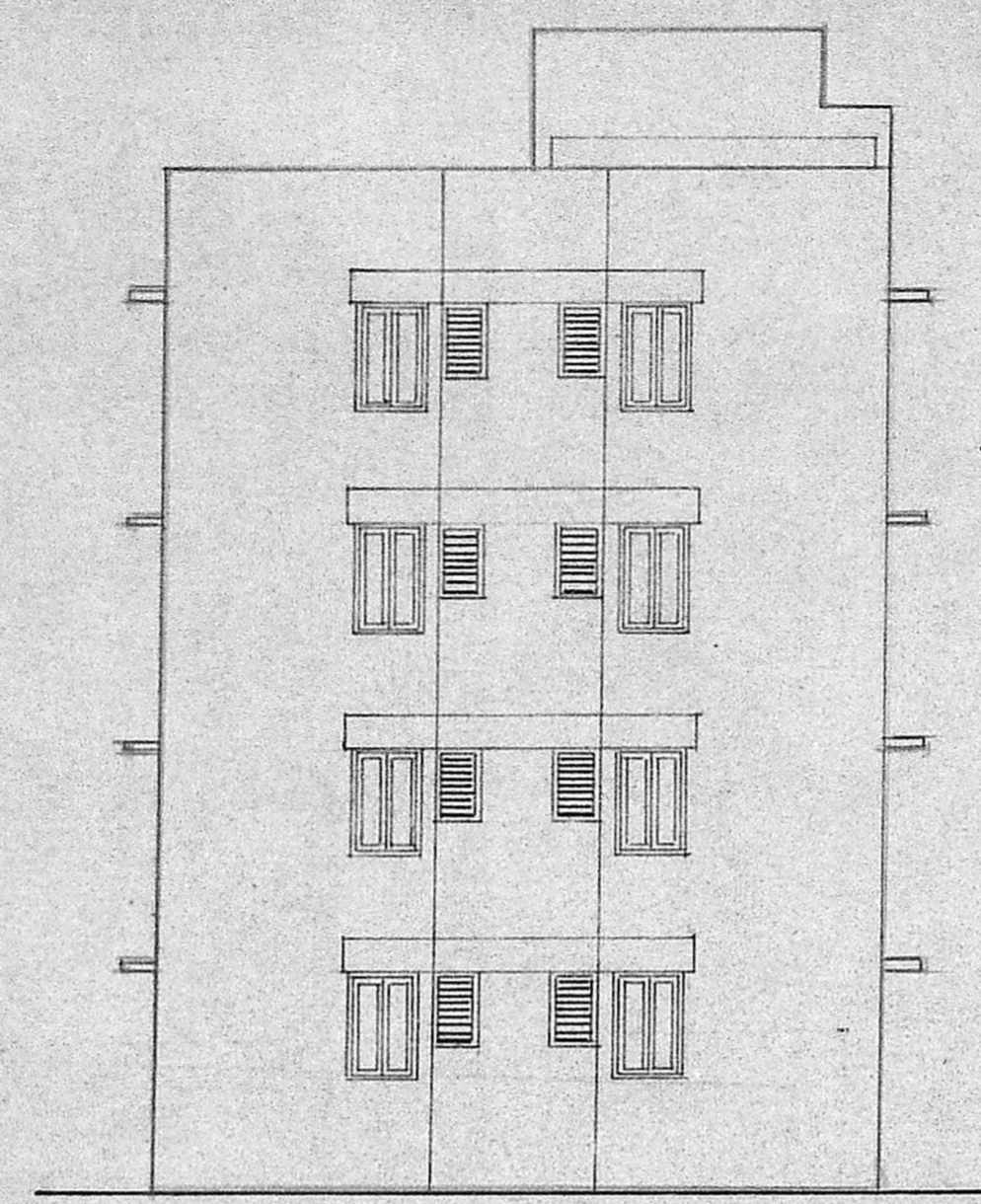

FRONT ELEVATION

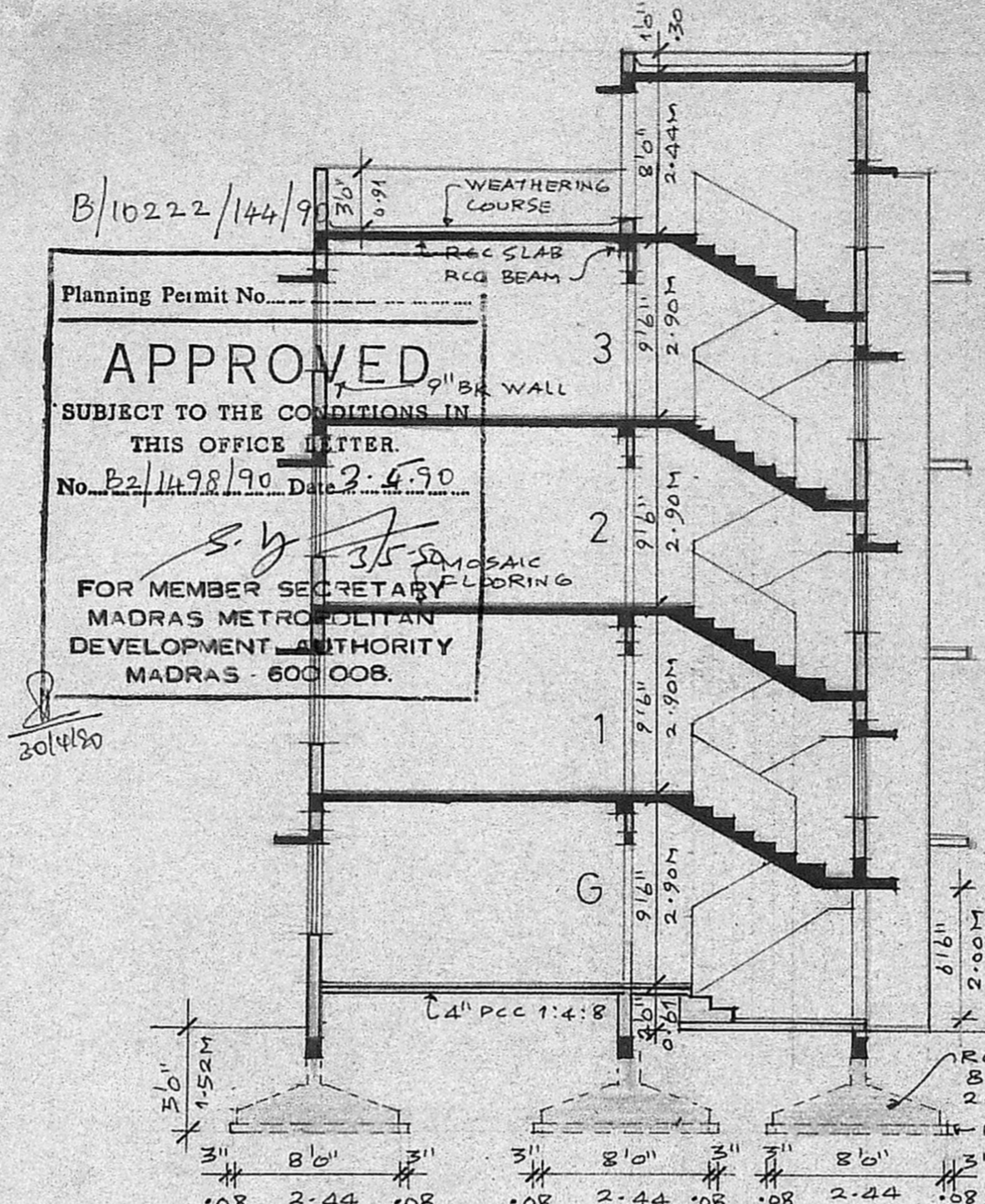

SECTION A-A

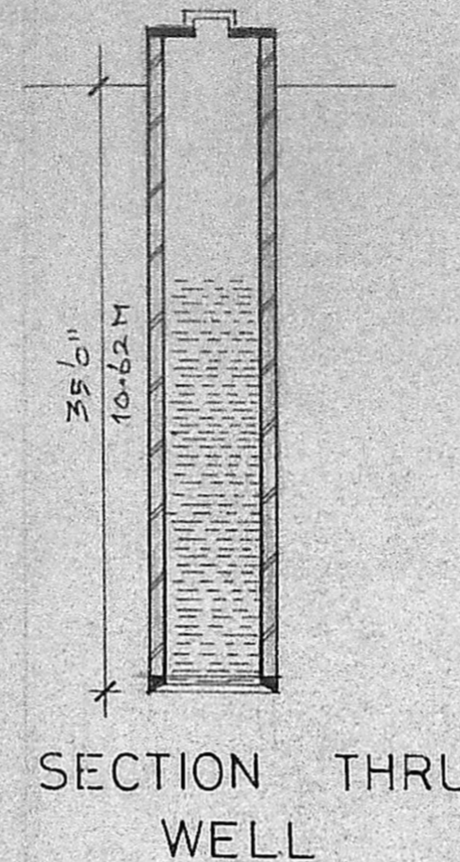

SECTION THRU WELL

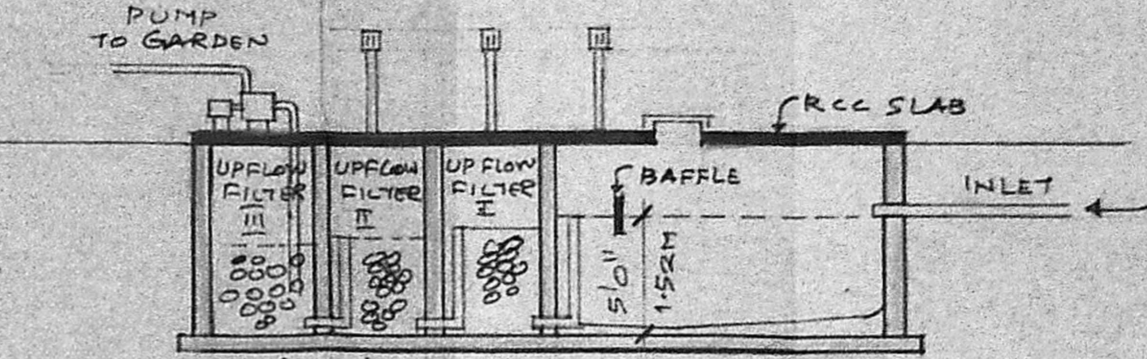

SECTION OF SEPTIC TANK

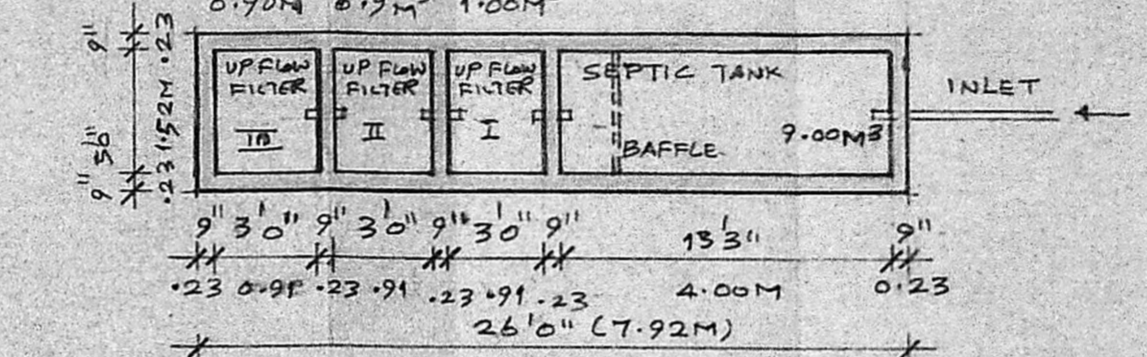

PLAN OF SEPTIC TANK

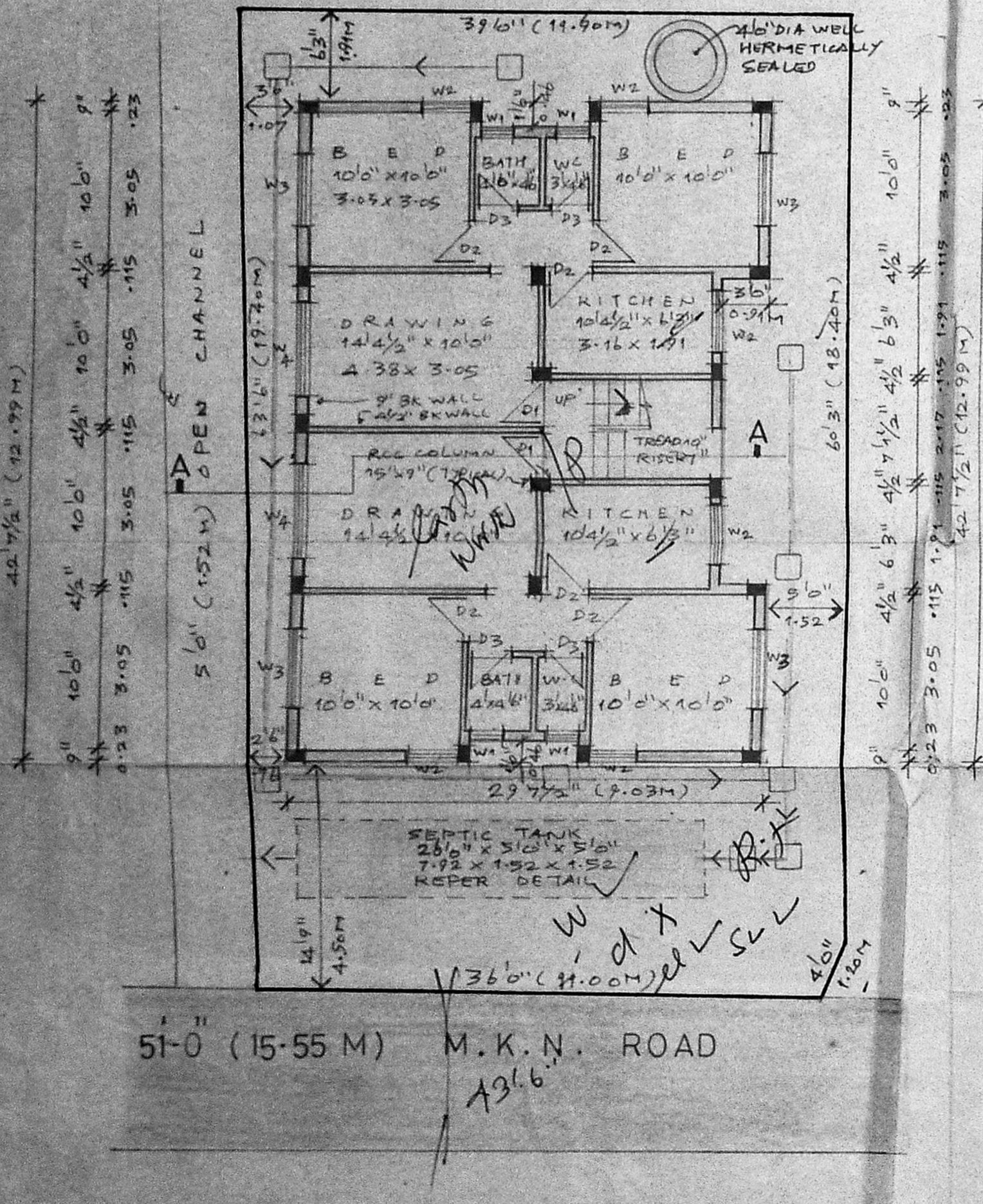

SITE / GROUND FLOOR PLAN

SCALE 1" = 8'0"

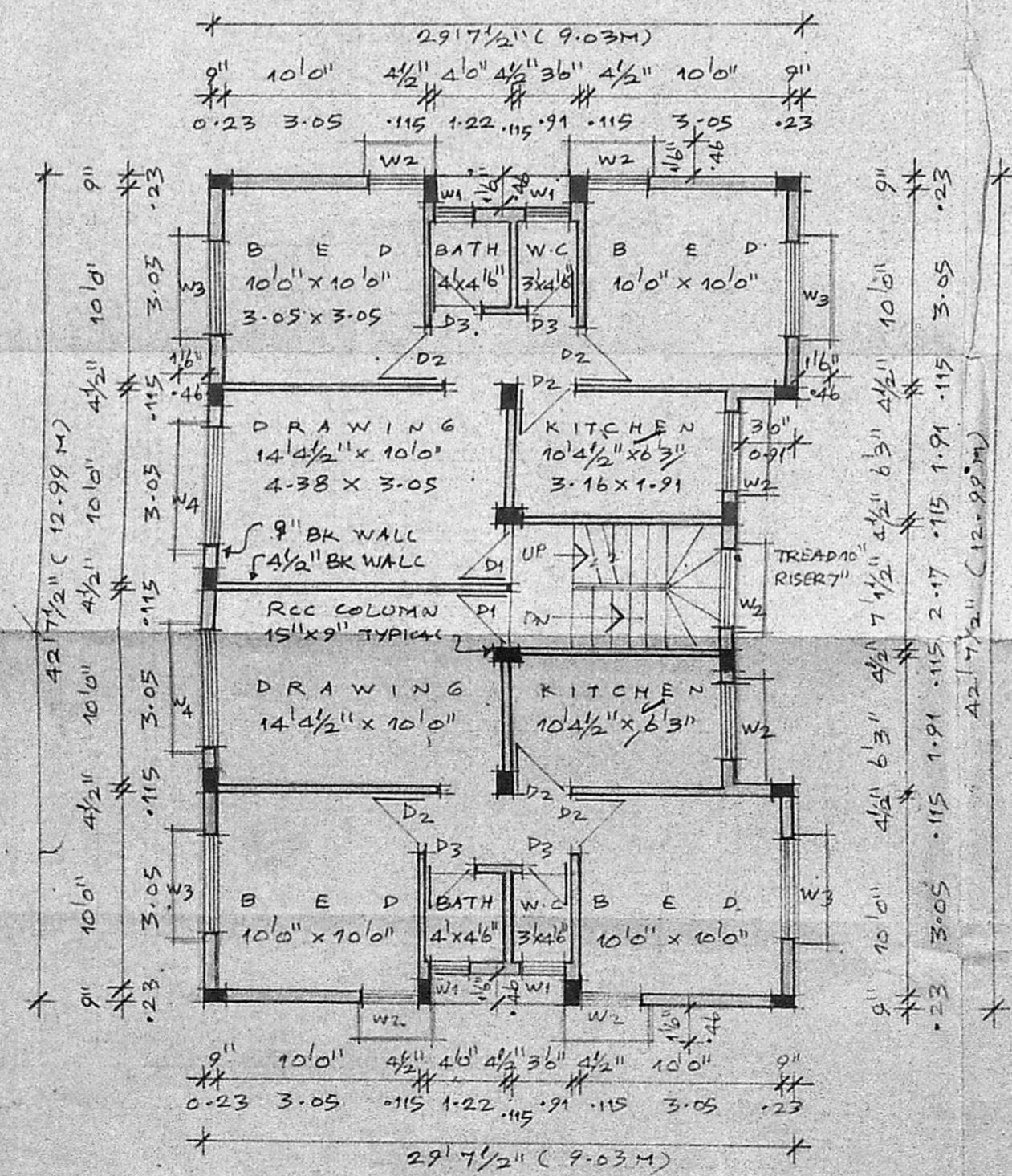

FIRST AND SECOND FLOOR PLAN

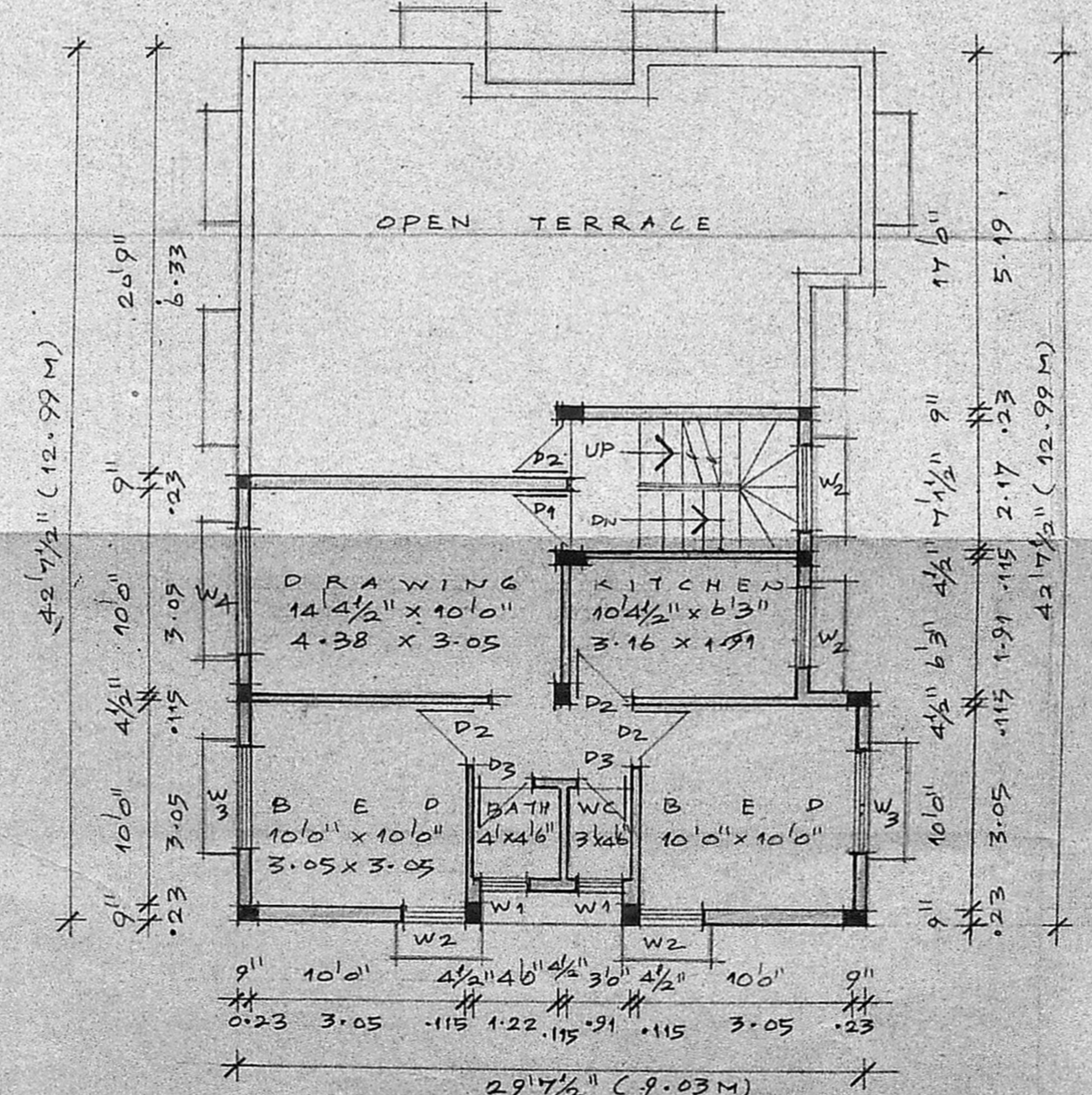

THIRD FLOOR PLAN

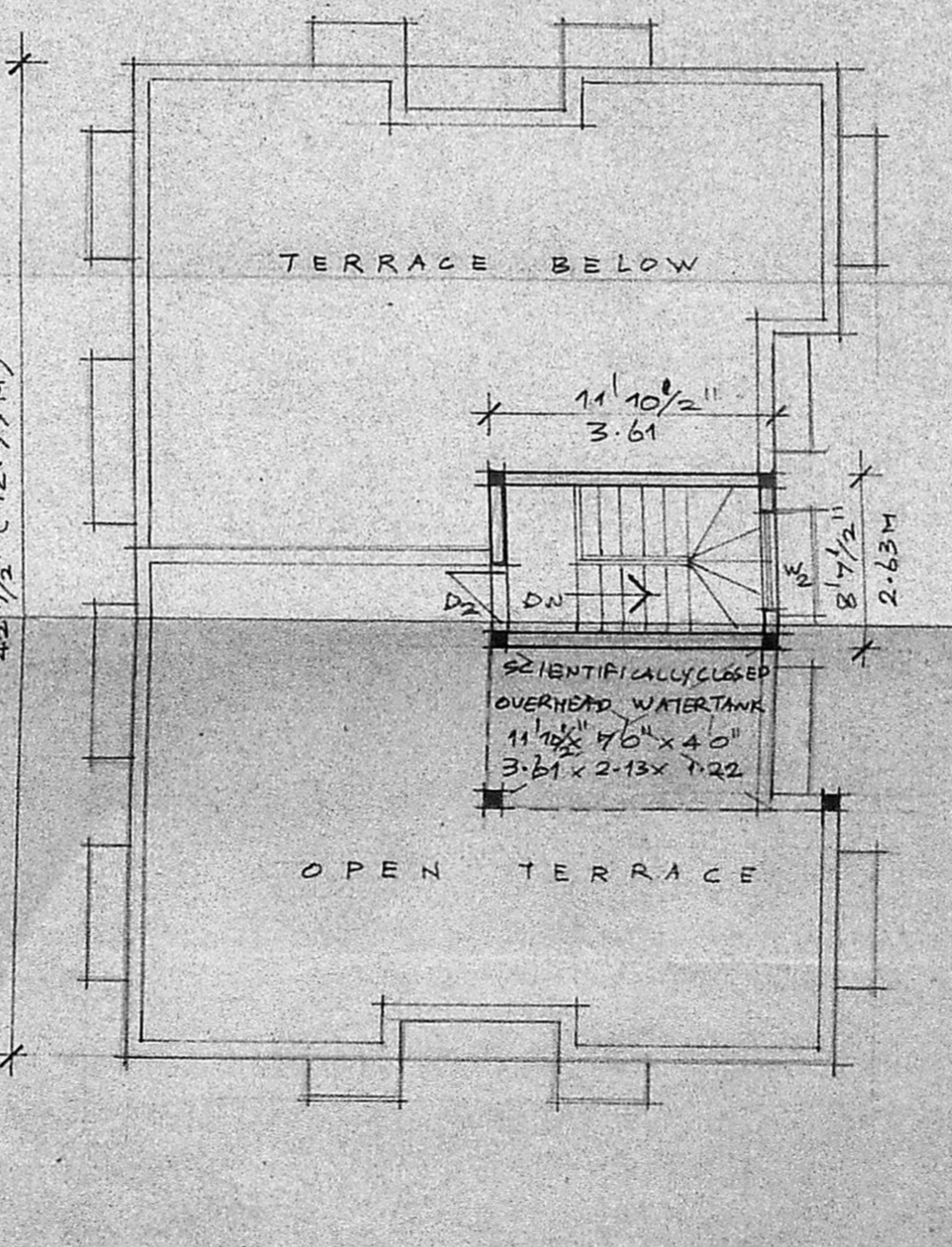

TERRACE FLOOR PLAN

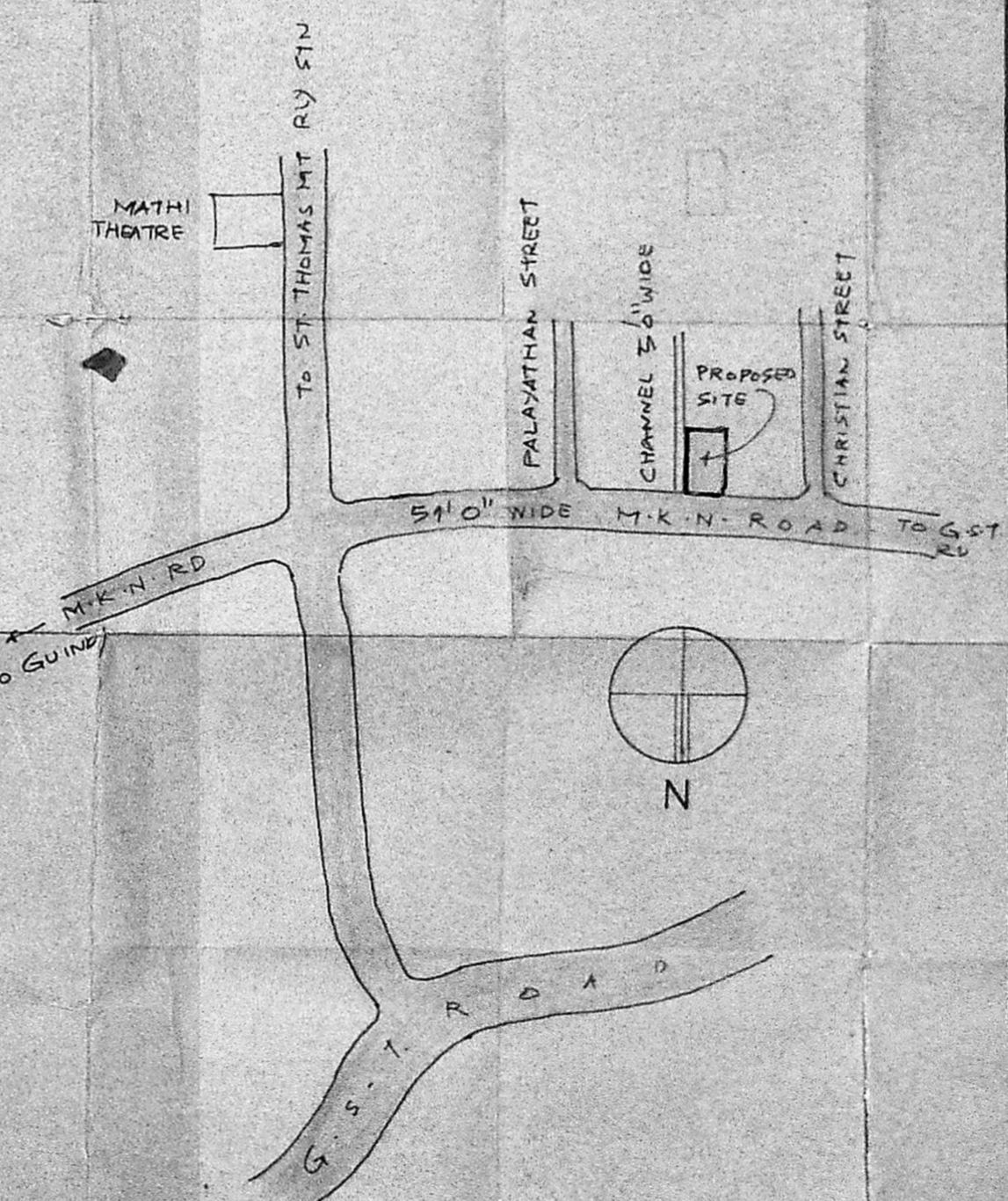

LOCATION PLAN

NOT TO SCALE

B/10222/144/90
 Planning Permit No. **APPROVED**
 SUBJECT TO THE CONDITIONS IN THIS OFFICE LETTER.
 No. P2/1478/90 Date 2.4.90
 FOR MEMBER SECRETARY
 MADRAS METROPOLITAN DEVELOPMENT AUTHORITY
 MADRAS - 600 008.



SPECIFICATIONS :
 1. THE BUILDING SHALL BE CONSTRUCTED IN R.C.C. FRAMED STRUCTURE WITH 9" TH BRICKMASONRY WALLS FOR EXTERIOR AND 4 1/2" TH BRICKMASONRY PARTITION WALL FOR INTERIOR.
 2. ALL EXPOSED RCC SURFACES TO BE PLASTERED IN CM 1:3 AND ALL BRICK MASONRY WALLS IN CM 1:4 AND FINISHED WITH THREE COATS OF CEMENT PAINT.
 3. MOSAIC FLOORING SHALL BE WITH HYDRAULICALLY PRESSED TILES WITH STONE CHIPS OF SIZE AND COLOUR SPECIFIED BY ARCHITECT.
 4. WEATHERING COURSE SHALL BE LAID TO SLOPE IN BRICK JELLY LIME MORTAR 1:1:6 AND FINISHED WITH ONE COURSE OF COUNTRY TILES.

SCHEDULE OF JOINERIES :

D1	3 1/2" x 6'9"	TEAKWOOD PANELED DOOR
D2	0.99 x 2.06	TEAKWOOD FRAME FLUSH DOOR
D3	0.76 x 2.06	TEAKWOOD PANELED DOOR
W1	2'6" x 3'6"	M.S. FRAME GLASS LOUVRES
W2	3'0" x 4'3"	M.S. CASEMENT WINDOW
W3	4'0" x 4'3"	M.S. CASEMENT WINDOW
W4	5'0" x 4'3"	M.S. CASEMENT WINDOW

AREA STATEMENT :

	SQ. FT	SQM
1. PLOT EXTENT	2,421.90	225.00
2. F.S.I. PERMITTED 1.75	4,238.32	393.175
3. BUILT UP AREA PROPOSED		
i) GROUND FLOOR	1,184.02	110.00
ii) FIRST FLOOR	1,184.02	110.00
iii) SECOND FLOOR	1,184.02	110.00
iv) THIRD FLOOR	654.48	60.80
TOTAL	4,206.54	390.80

4. F.S.I. CONSUMED 1.737

PROPOSED RESIDENTIAL BUILDING
 AT DOOR NO.302, M.K.N. ROAD
 VILLAGE NO.94, ST. THOMAS MOUNT
 BEARING T.S.NO.115 (OLD SURVEY
 NO.32/7) BLOCK 2, WARD E,
 ALANDUR MUNICIPALITY
 MADRAS - 600 016
 FOR : MR. V. RAJENDRAN

SIGNATURE OF OWNER: *V. Rajendran*
 SIGNATURE OF LICENSED SURVEYOR: *R. Devanathan*
 R. DEVANATHAN,
 REGISTERED ARCHITECT
 REG. NO. 35
 CORPORATION OF MADRAS

<input checked="" type="checkbox"/> PLOT BOUNDARY	<input type="checkbox"/> PROPOSED WORK
<input type="checkbox"/> ACCESS ROAD	<input type="checkbox"/> DRAINAGE LINE
SCALE 1" = 8'0"	DATE 3.10.89
JOB NO.	DRG NO. M1
NAME AND ADDRESS OF LICENSED SURVEYOR R. DEVANATHAN SYNDICATE BANK COLONY PLOT NO. 832, 9TH STREET ANNA NAGAR WESTERN EXTN, MADRAS - 600 101	
REGISTERED ARCHITECT NO. 35 OF CORPORATION OF MADRAS	